

HIGHLIGHTS FROM

POSAUNE 1

My FAIR LADY

F. LOENE / A. J. LERNER
ARR STEPHAN J SCHULZE

BEGUINE ♩ = 120

f

POCO RIT.

5

9 I could have danced tonight

9 *f*

A TEMPO

SIM.

13

17

21 *f*

25

25

29 *mf* *f*

2

33

37

41

LANGSAM (♩=80)

I've grown accustomed to her face

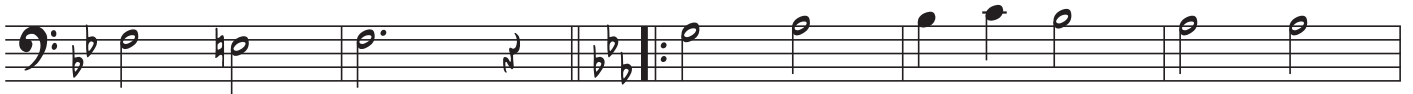

41 *mp*

46

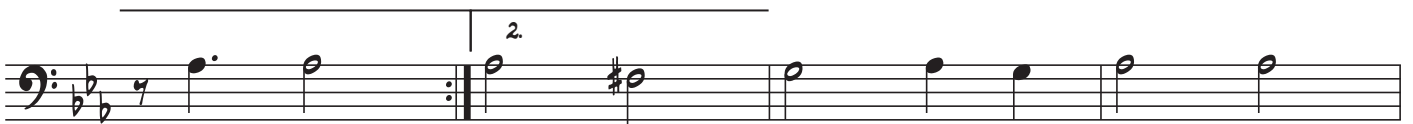

50

54

59

MARSCH (♩ = 100)

59 *ff*

On the street where you live

64 *mf*

MY FAIR LADY

69 *f*

74

79 *f*

83

83

87

91 *mf*

95

99

99 *f*

MY FAIR LADY

4

103

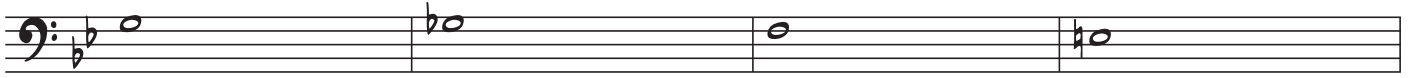

107 *ff*

111

115

119