

HIGHLIGHTS FROM

OBOE

MY FAIR LADY

F. LOENE / A. J. LERNER
ARR STEPHAN J SCHULZE

BEGUINE ♩ = 120

f

POCO RIT.

5

9 I could have danced tonight

9 *A TEMPO* *SIM.*

13

17

21

25 *mf*

29 *f*

MY FAIR LADY

2

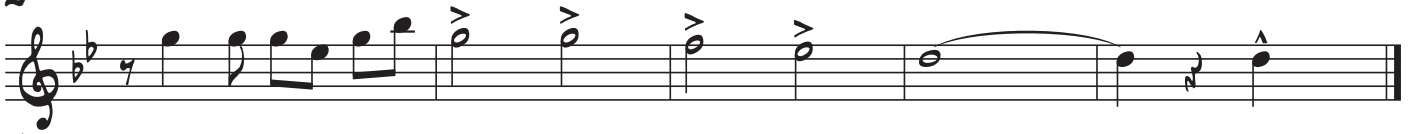

36

41

LANGSAM (♩=80)

I've grown accustomed to her face

41

mp

46

1.

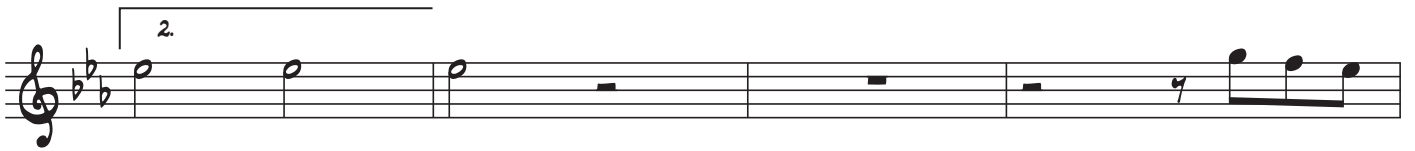

51

2.

55

59

MARSCH (♩ = 100)

tr

59

ff

On the street where you live

64

mf

69

f

MY FAIR LADY

3

74

79

83

mf

87

mf

91

95

99

f

103

ff

