

HIGHLIGHTS FROM

KLARINETTE 1

My FAIR LADY

F. LOENE / A. J. LERNER
ARR STEPHAN J SCHULZE

BEGUINE ♩ = 120

f

POCO RIT.

9 I could have danced tonight

A TEMPO

25

mf

f

MY FAIR LADY

2

36

41

LANGSAM (♩=80)

I've grown accustomed to her face

41 *mp*

Solo!

45

1.

50

2.

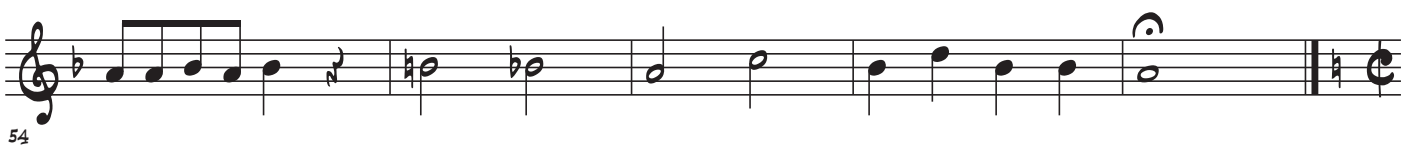

54

59

MARSCH (♩ = 100)

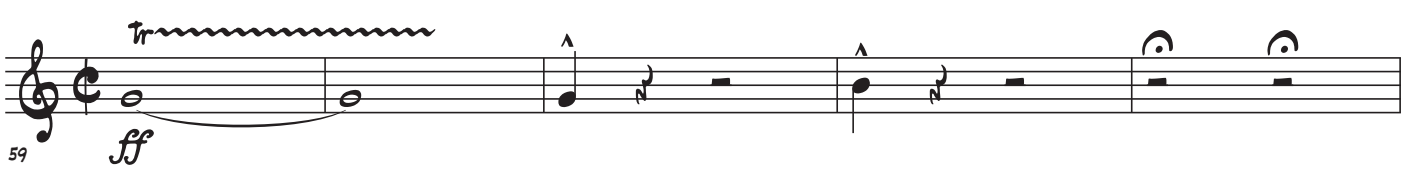

59 *ff*

On the street where you live

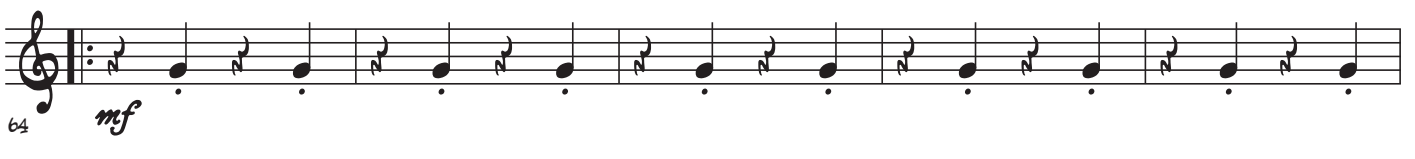

64 *mf*

69 *f*

MY FAIR LADY

74 1.

79 2.

83 *mf*

87

91 *mf*

95

99 *f*

103 *ff*

107

111

115

119