

Le quattro stagioni

(Die 4 Jahreszeiten)

Tuba

Antonio Vivaldi (1725)
arr. Stephan J. Schulze

1.) La Primavera

♩ = 90

sim.

Die 4 Jahreszeiten

2

33

2.) L'Estate ♩ = 76

30

35

44

40

48

53

53

58

63 3.) L'Autunno ♩ = 90

63

68

76

73

79

86

91 4.) L'inverno Largo ♩ = 66

91 Solo!

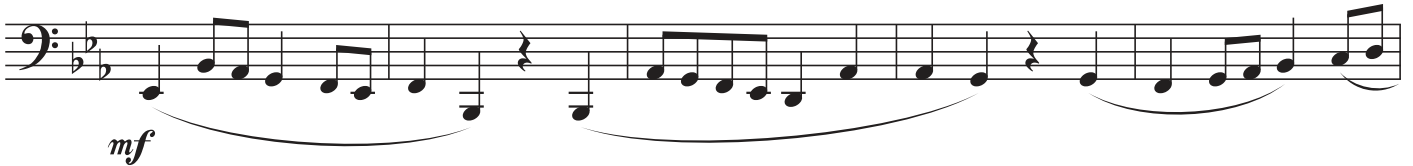

96

101

Die 4 Jahreszeiten

4

107

106

111

116

121
