Le quattro stagioni
(Die 4 Jahreszeiten)

Posaune 1

Antonio Vivaldi (1725)
arr. Stephan J. Schulze

1.) La Primavera

♩ = 90

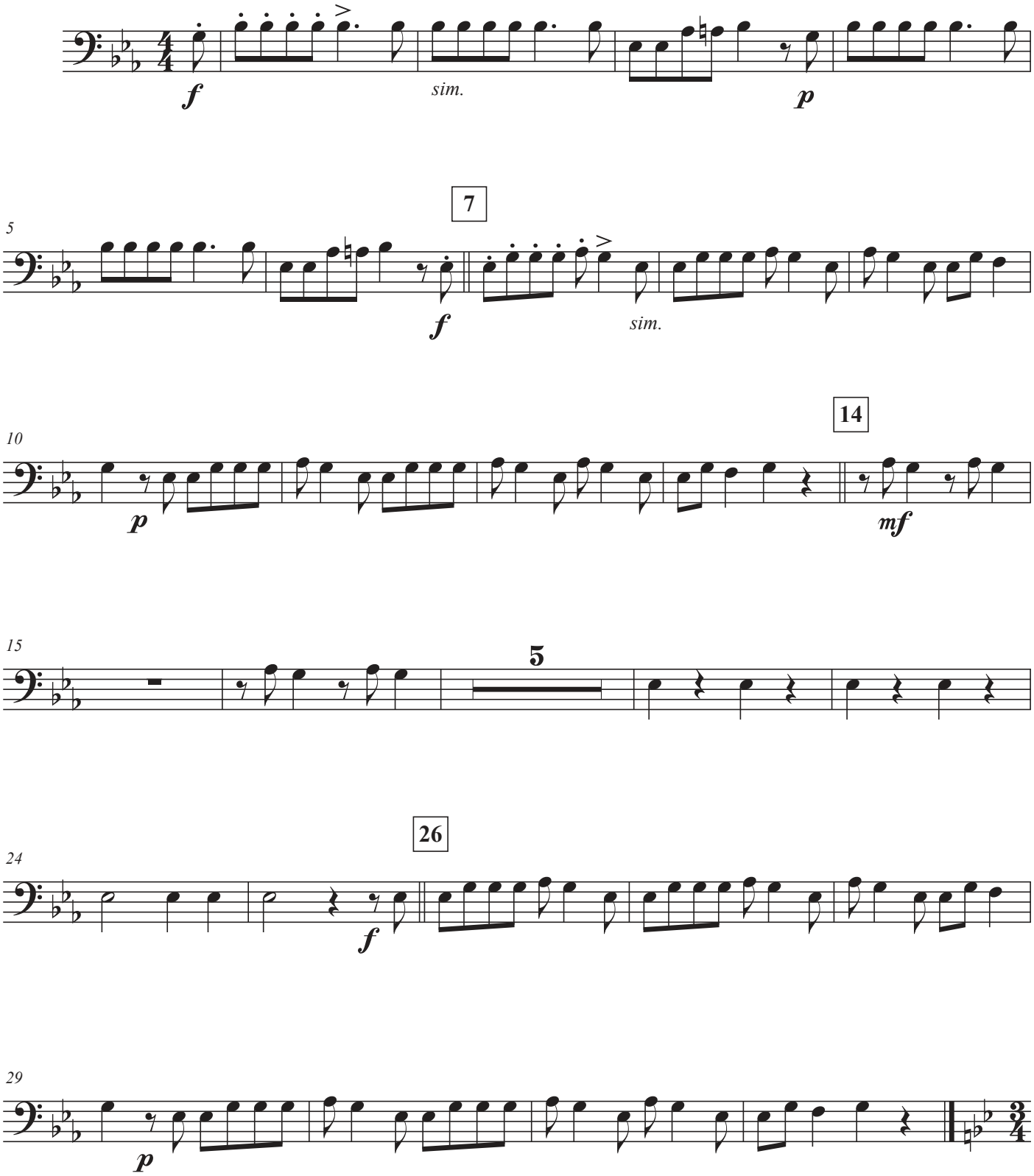

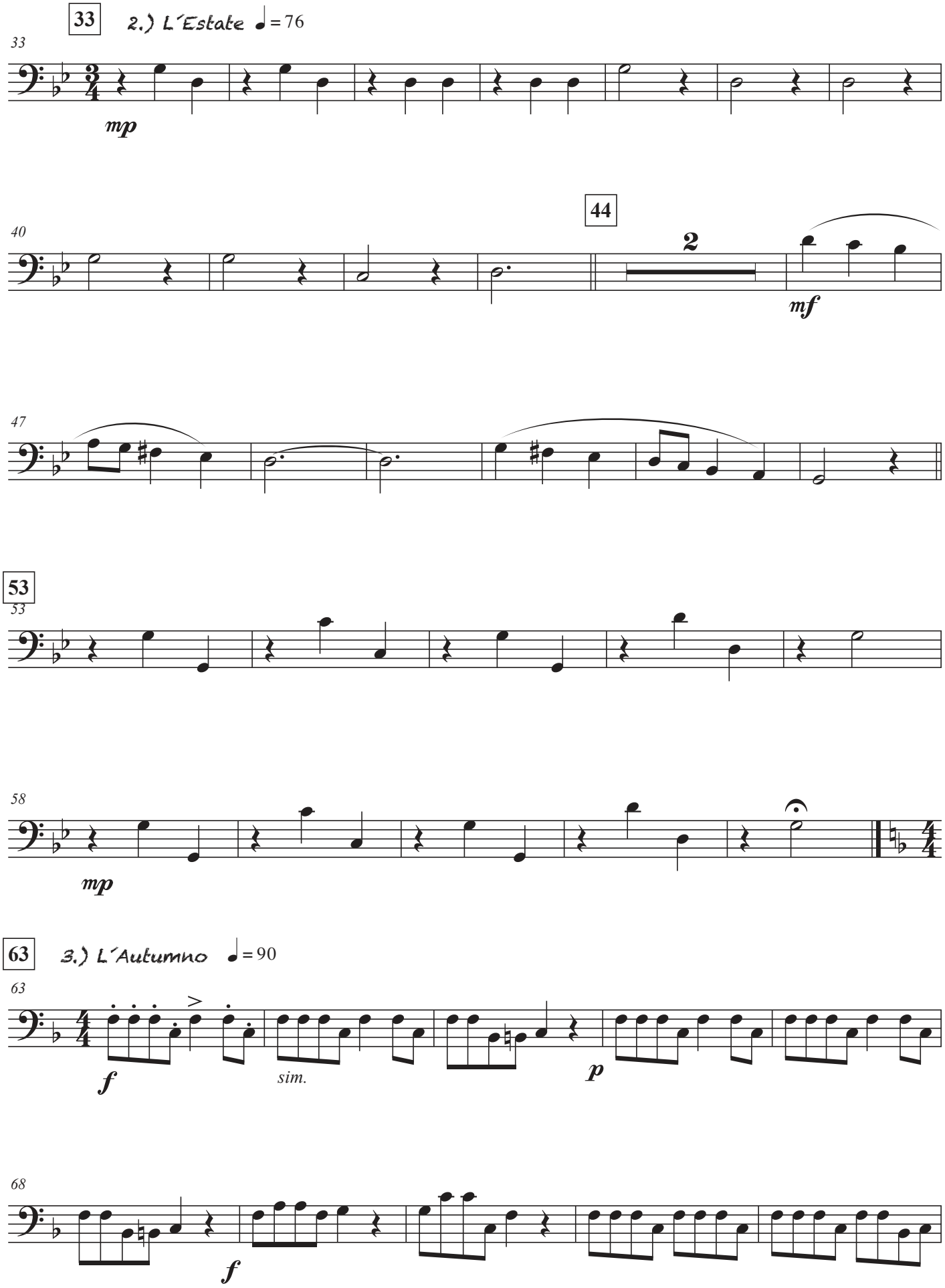
33
2.) L´Estate ♩= 76
33
mp
40
44
2
mf
47
53
53
58
mp
63
3.) L´Autumno ♩= 90
63
f
sim.
p
68
f

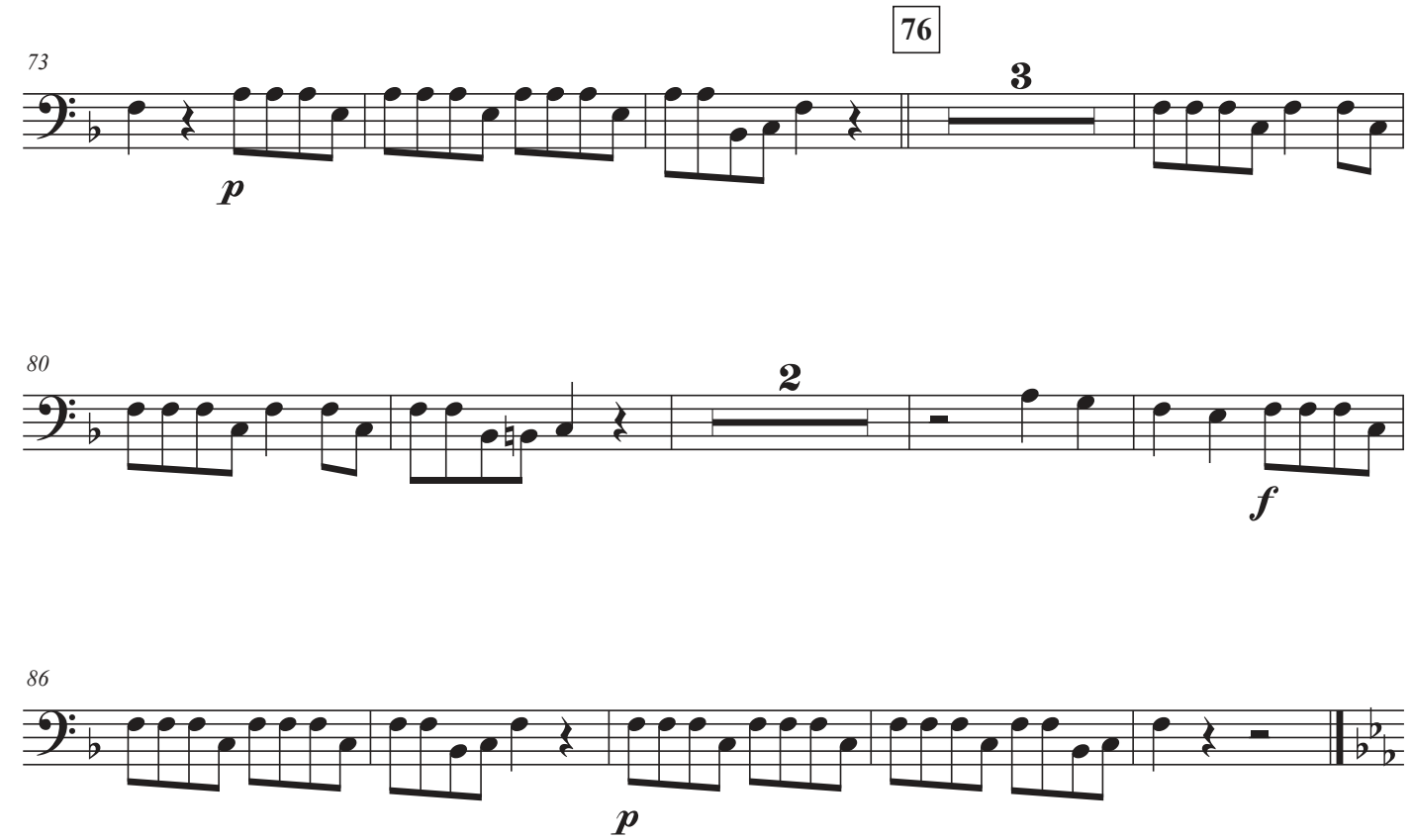

91 4.) L´inverno **Largo** ♩ = 66

Solo (oben) oder Begleitung (unten)

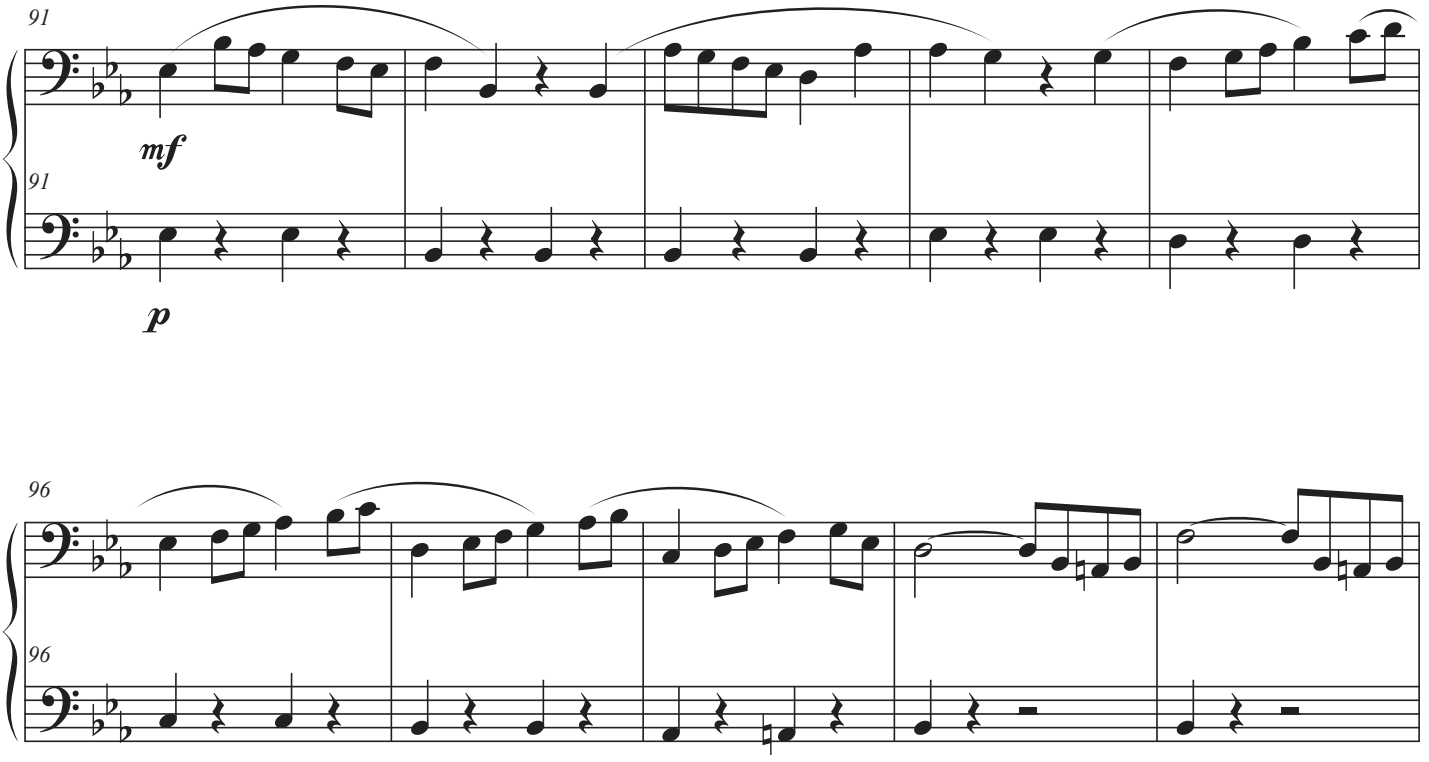

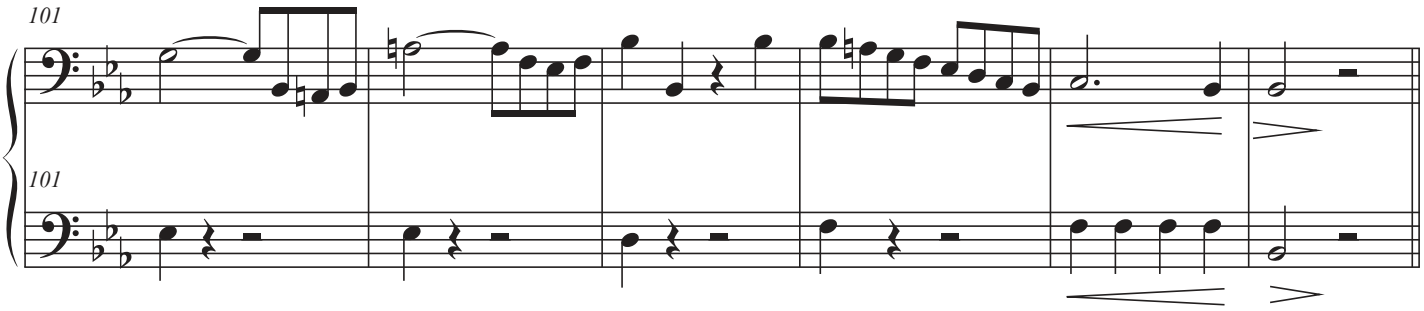
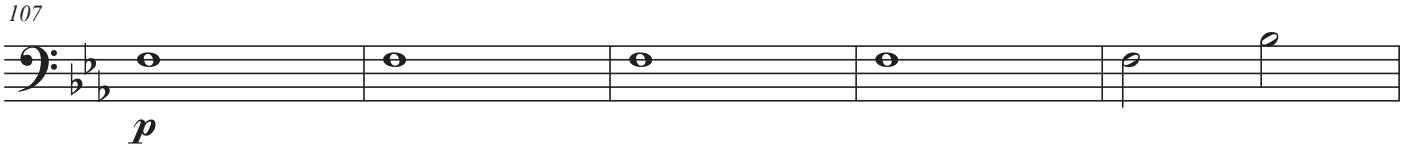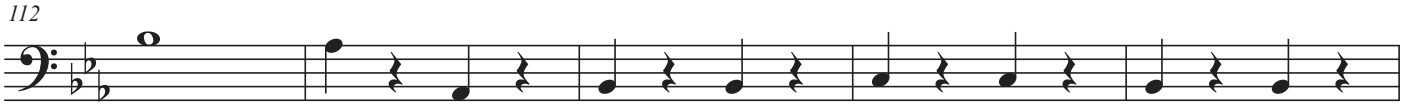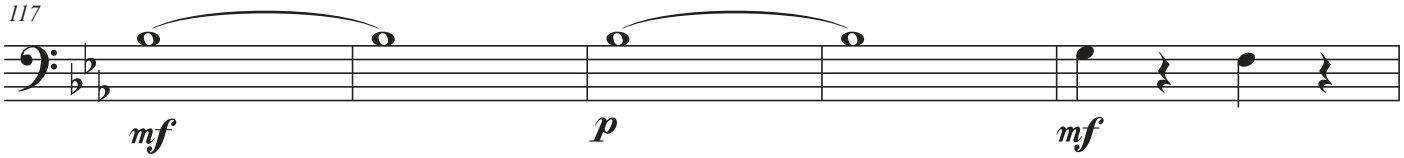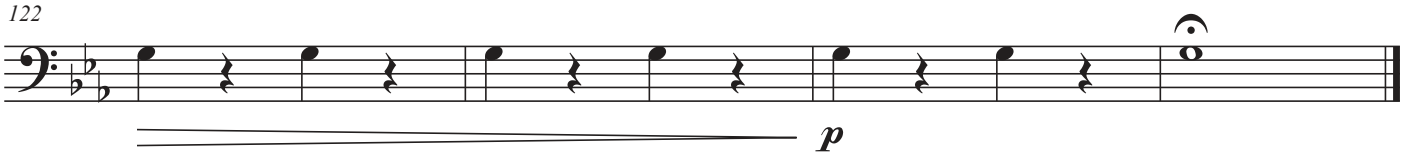
107