

Le quattro stagioni

(Die 4 Jahreszeiten)

Klarinette 2

Antonio Vivaldi (1725)
arr. Stephan J. Schulze

1.) La Primavera ♩ = 90

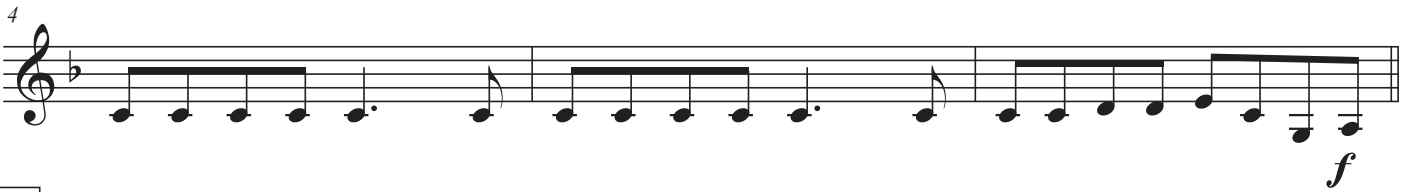
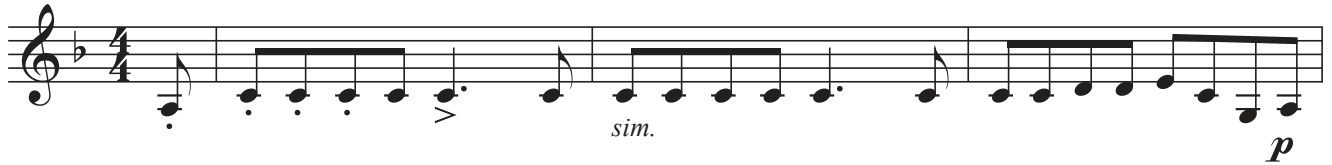

7

10

14

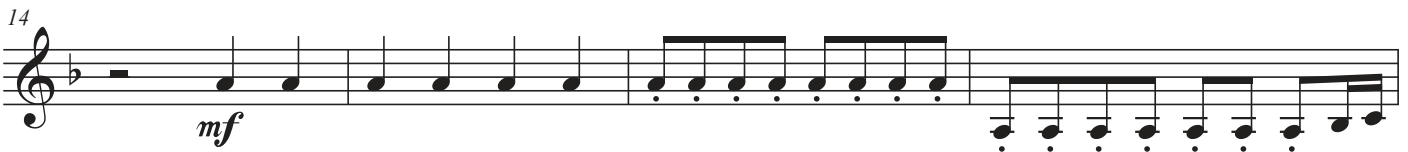

18

22

Die 4 Jahreszeiten

2

26

33 2.) L'Estate ♩=76

44

53

Die 4 Jahreszeiten

63 3.) L'Autunno ♩ = 90

63

63 64 65 66

sim. *p*

67

67 68 69 70

f

71

71 72 73 74

p

76

75

75 76 77 78

mf

79

79 80 81 82 83 84

3

85

85 86 87 88 89 90

f *p*

91 4.) L'inverno Largo ♩ = 66

89

89 90 91 92

p

Die 4 Jahreszeiten

4

93

97

102

107

112

117

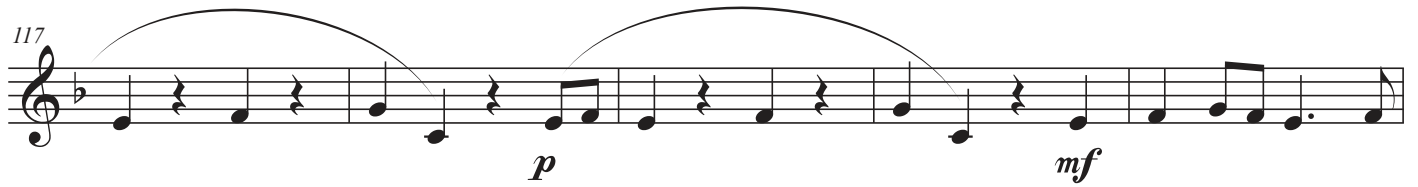

122

