

Le quattro stagioni

(Die 4 Jahreszeiten)

Klarinette 1

Antonio Vivaldi (1725)
arr. Stephan J. Schulze

1.) La Primavera ♩ = 90

7

14

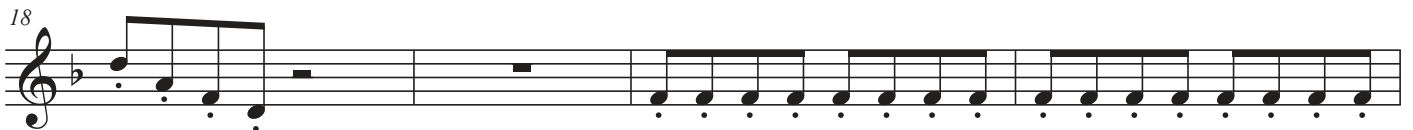
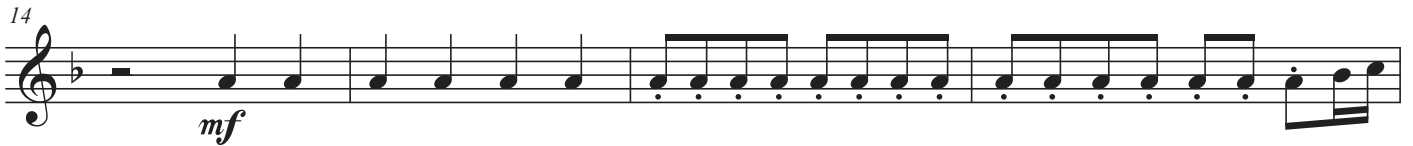

Die 4 Jahreszeiten

2

26

26

p

30

$\frac{3}{4}$

33 2.) L'Estate ♩ = 76

33

mp

38

44

43

mf

48

53

53

58

mp

\sharp

63 3.) L'Autunno ♩ = 90

63

67

71

76

75

79

85

91 4.) L'inverno Largo ♩ = 66

89

Die 4 Jahreszeiten

4

93

97

102

107

107

112

117

122